

HOUSING APPLICATION

Please complete sections 1 - 5 and attach any other information to the form that might help us

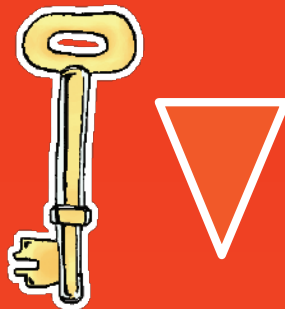

OFFICE USE ONLY

| | | | |
|------|----------------------|-----|----------------------|
| Name | <input type="text"/> | | |
| RCVD | <input type="text"/> | ACK | <input type="text"/> |
| ACC | <input type="text"/> | REJ | <input type="text"/> |

EQUALITY AND DIVERSITY

Our Commitment to You

Choices is committed to equality in our service development, accessibility and delivery. This approach also extends to how we work with our suppliers, contractors and partner agencies.

However we acknowledges that discrimination and prejudices exist. As an organisation we want to ensure that no-one working with us; receiving our services; or applying for housing or any other of our services is discriminated against on the basis of their race, colour, nationality, ethnic or cultural origins, disability, gender, marital status, sexual orientation, political or trade union affiliation or age (although it should be noted that housing and support services may be restricted depending on the nature and objectives of the provision or service).

Our housing application process is underpinned by our organisational approaches to equality and diversity.

As an organisation specialising in the provision of services to people with a disability we understand the importance of recognising and valuing difference; being inclusive and treating people as individuals.

We believe equality and diversity is central to everything we do and especially in the services we provide to our customers.

Assistance with the Application Process:

We will assist you in anyway we can with your application for housing.

We will make the Application Form and Guide available in any format or language and if you so wish one of our Housing Support Officers will meet with you and complete the form with you.

Remember we are here to help.

section 1

about me



name
address

postcode tel
date of birth



the person
helping me with this
form is



name
address

postcode tel



this person is a social
worker, relative,
advocate, friend?



do you want us to reply to them
or copy letters to them?

yes no

section 2

describe where you live now (type of property: do you live alone, etc)



at present I live in



tell us why you want to move

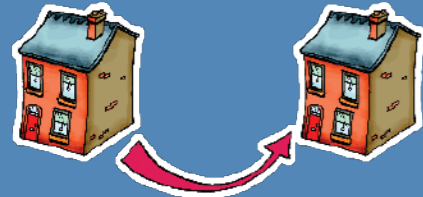

I want to move because



AND which area and why



the area where I want to live is

section 3

my new home will be a...



registered care home

registered care home providing nursing care

a supported housing property



tell us more

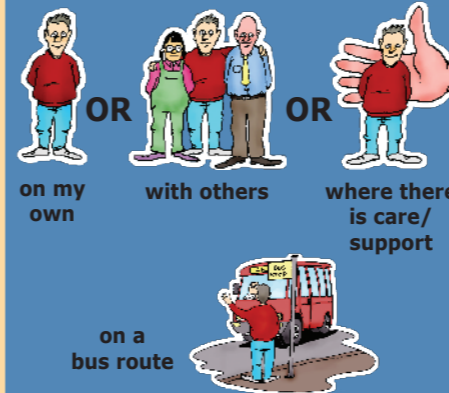

in my new home I would like



my new home needs

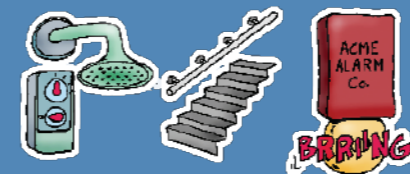

shower hand rail alarm

do you need

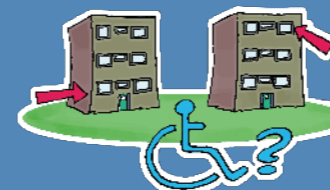

section 4

when would you like to move into a new home?



I would like to move into a new home by

permission



I give Choices permission to speak to others regarding my housing application and to use the information in this form

yes no

additional information



Has a support or care assessment or additional information been attached to this form?

yes no

if so, what?

section 5

contacting Choices



phone: 01782 254000



fax: 01782 254001

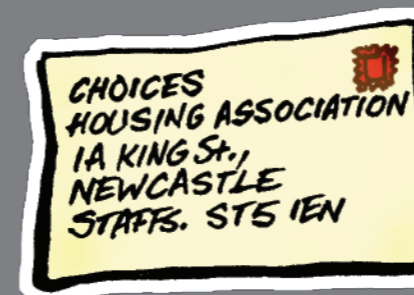

post



email:
enquiries@choiceshousing.co.uk

I understand that the information I have given is the truth and that by giving false information I risk losing any accommodation offered to me.

signed (the applicant)

signed (on behalf of applicant)

date

post this form to:

Housing Department
Choices Housing Association
1A King Street
Newcastle-under-Lyme
Staffordshire ST5 1EN

OR if you have any queries
phone 01782 254000

if you are unhappy about how we have dealt with your application you have the right to complain or appeal against a decision we have made. We will tell you how to do this.

Choices

More than simply a place to live

Choices Housing Association Limited
1A King Street, Newcastle, Staffordshire ST5 1EN
Tel: 01782 254000 Fax: 01782 254001
Industrial and Provident Societies Reg. No. 26995R
Registered Social Landlord Reg. No. L4178
www.choiceshousing.co.uk

